



## Template for Evidence(s) UI GreenMetric Questionnaire

University : Universitas Padjadjaran  
Country : Indonesia  
Web Address : <https://unpad.ac.id/>

### [5] Transportation (TR)

---

#### Rasio Kendaraan Terhadap Populasi Kampus Unpad:

(Jumlah Kendaraan Roda 2 per-hari + Jumlah Kendaraan Roda 4 per-hari + Kendaraan Unpad)

Jumlah Populasi Kampus Unpad Kampus Jatinangor

(1.040,43 + 318,86 + 2,86 + 126)

---

34.729

1.478,15

---

34.729

**= 0,04256**

Universitas Padjadjaran limits teaching and learning activities on campus, including motorized vehicles. During the pandemic, the campus gate used is only the north gate, so that it is controlled and anyone who enters the campus is recorded. At the entrance gate, an appeal banner has been installed, a QR code for the care-protect application, an entry card and a guest book.



## Template for Evidence(s) UI GreenMetric Questionnaire

University : Universitas Padjadjaran  
Country : Indonesia  
Web Address : <https://unpad.ac.id/>

### **[5] Transportation (TR)**

#### **[5.5] Shuttle Services**



Unpad Jatinangor Bus Shelter



Medium Bus



Big Bus



Ambulance



QR Code to track shuttle campus

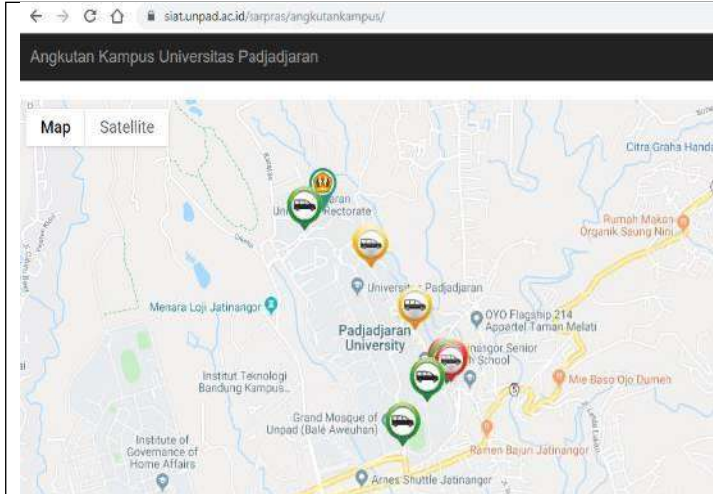

Shuttle service-gps location is available and free



Campus transportation shelter location



## Fasilitas Transportasi

Bus



Mobil Penumpang



Angkutan Mahasiswa Odang-Odong



Angkutan Mahasiswa L300



Campus transportation facility website

Unpad Jatinangor campus provides 20 units of transportation cars that can be used by students, lecturers, education staff and guests for free. This free transportation within the campus aims to help students and staff get to the faculty or other destinations in the Jatinangor campus area, considering the size of the campus and the relative distance between the faculties from one another.

Free on-campus transportation services are available from 07.00-16.00 WIB and a number of special units for pick-up services 16.00-18.00 WIB every day. The free transportation goes around the campus in 2 routes, namely the IPA and IPS routes

The existence of campus transportation can be checked online at <http://bit.ly/lacakaku>

**Evidence link:**

Campus transportation website:

<https://siat.unpad.ac.id/sarpras/angkutankampus/>

<http://bit.ly/lacakaku>

Campus transportation facility website:

<http://sarpras.unpad.ac.id/fasilitas/fasilitas-transportasi/>



# Template for Evidence(s) UI GreenMetric Questionnaire

University : Universitas Padjadjaran  
Country : Indonesia  
Web Address : <https://unpad.ac.id/>

## [5] Transportation (TR)

### [5.9] Zero Emission Vehicles (ZEV) Policy on Campus

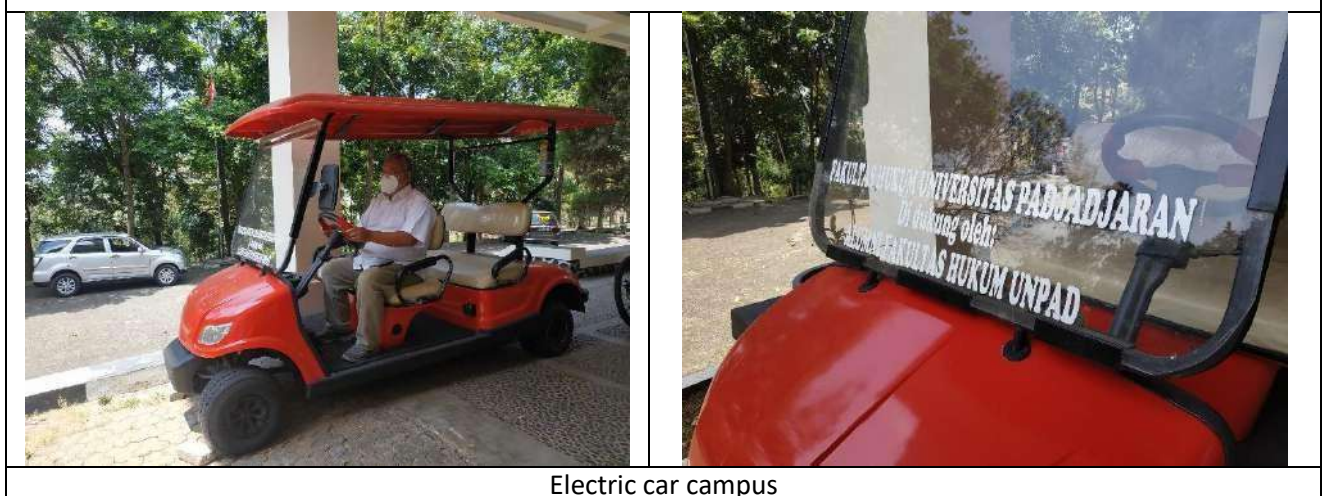
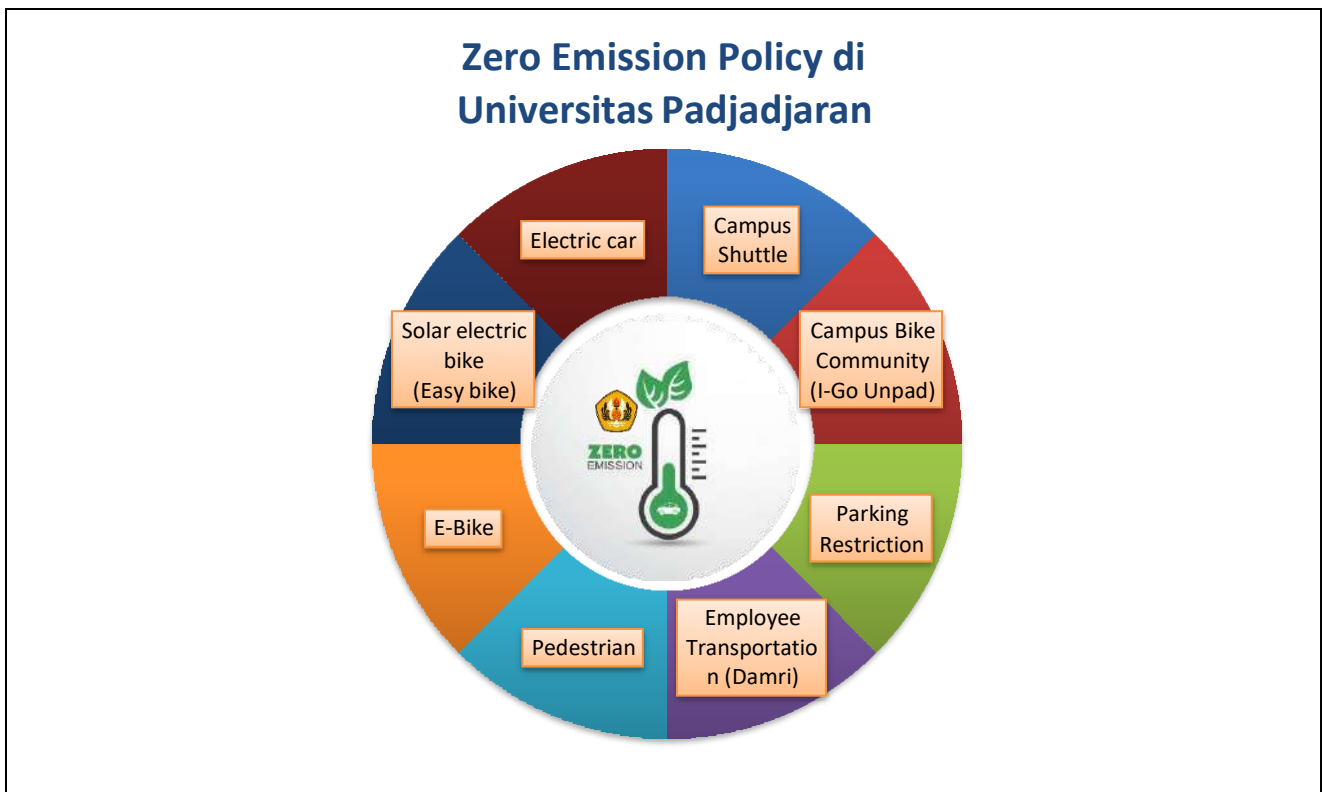

Electric car campus



Campus E-Bike



Solar electric bicycle (Easy bike)



Solar electric bicycle shelter



Bicycle shelter (Main shelter : Rectorate)



Bicycle shelter (Mesjid Raya Padjadjaran)



Bicycle shelter guards



Bicycle users







**STRAVA** Dashboard Training Explore Challenges

**I-go Unpad**  
Bandung, West Java, Indonesia

Keluarga Besar Unpad mari gobat disini, physical distancing in the real world.

Club Leaderboard Recent Activity Members Posts 10 NEW

**Last Week's Leaders**

Distance	Longest Ride	Climbing
Aryo Teguh Abr...	1,066.9 km	Aryo Teguh Abr... 196.2 km
Filsopa Djajadi...	705.2 km	al ridla 190.1 km
Ron Agusta 670.0 km	Hilmi Hilman 160.5 km	Muli Kejo 6,771 m
		Ratu Meiske 4,791 m
		Aryo Teguh Abr... 4,494 m

Invite Athletes to This Club  
227 members  
Share I-go Unpad's Rides!

I-Go Unpad Club on Strava



UNIVERSITAS PADJADJARAN I-GO



i-Go Unpad atau (katan Goweser Universitas padjajaran merupakan aktivitas yang mengajak masyarakat untuk hidup sehat, di Fakultas Kedokteran ajakan untuk hidup sehat itu dimotori oleh Dekan Fakultas Kedokteran Unpad Dr. med Setiawan, AIFM.

Dibentuklah komunitas bersepeda yaitu I Go Unpad yang di-launching langsung oleh Pitt Rektor Unpad Prof. Dr. Rina Indriastuti, M.SiE... Minggu, 18 Agustus 2019 bertempat di kampus Unpad Dipati Ukur disaksikan Ketua IKA Unpad dr Hikmat Kurnia

Hadir pula dari berbagai kalangan/ kelompok seperti GPL yang dipimpin langsung abah Iwan dan dr Tetet, Alumni Yon II Merwa termasuk Rektor ke 11 Prof. Dr. med Tri Hanggono Achmad, Badak Cycling Community dari RSHS, serta para dosen dan tendik beberapa Fakultas Unpad, serta Direktur Saipras. Program yang dicanangkan oleh komunitas ini adalah Bike to Campus on Tuesdays atau ngaboseh ke kampus Unpad tiap hari Selasa. Dan menjadi agent of good change atau sebagai agen perubahan yang baik dengan semboyan: hidup itu seperti bersepeda, harus selalu dikayuh dan bergerak.



I-Go Unpad

**Description:**

Campus bicycle management policy in order to realize Unpad Program as a greencampus, campus bicycle itself is one of the developments of the Ecocampus plan carried out by Unpad. To date, 40 bicycle facilities have been provided which is a collaboration between Padjadjaran University and Bank Mandiri. Campus bicycle is a free transport facility provided by UNPAD in order to support the UNPAD ecocampus program. The Campus Bicycle Service is intended for students, lecturers, educational staff, and guests of Padjadjaran University. The

infrastructure (lanes and parking lots) is also designated for private vehicles and official bicycles. Unpad also has the following procedures for using bicycles on campus:

1. The renter comes to the campus bicycle station
2. The officer asks the renter to show a valid official identity card; KTM for Students Employee Cards for Employees / Lecturers KTP / SIM for Guests / Partners
3. The officer simply scans the renter's card with a Smart Card Reader if the transaction uses the Information system / online, then enters the bike ID number and the data will enter the loan register,



4. If a manual transaction uses a logbook, the officer registers the rent, including:
  - The date and time of the rent
  - No. Bike ID
  - Full name
  - Faculties / Work Units
  - NIU / ID No.
  - NO. Tel / HP that can be contacted by the Destination Station
5. After being recorded in the Information System if the online service or logbook is complete, the officer hands over the bicycle keys to the renter
6. The renter takes the bicycle from the bicycle rack according to the bicycle ID number given by the officer

#### **Unpad Bike Shelter Locations**

1. Main Shelter : Rektorat Shelter & Masjid Raya Unpad Shelter
2. Satellite Shelter : in each Faculty and Sport Facilities

#### **Contact**

Campus Bicycle Secretariate  
Universitas Padjadjaran  
Gedung Rektorat UNPAD Jatinangor  
Tlp : 123456789  
Fax :0987654321

#### **Evidence link :**

- Routine activities by I-GO Unpad :  
<https://igo.unpad.ac.id/>
- Campaigning cycling and environment safety by composing song as the output of research grants:  
<https://www.youtube.com/watch?v=WPCIWBq5QIY>
- Strava Club :  
<https://www.strava.com/clubs/igounpad>



**Reboan Nyapedah Unpad**  
Resolusi 2021  
**Aktif Bergerak**  
30 Des 2020, Pukul 07:00  
Parkiran Dekanat FK UNPAD  
Kampus Jatinangor

Dapatkan:  
- Komumu  
- Doorprize

\* Untuk kalangan Internal UNPAD dengan protokol kesehatan.

**GOWES MILAD KE-2 iGo UNPAD**  
**64KM** PERSEMBAHAN UNTUK UNPAD  
**36,5KM** REFLEKSI PENAMBAHAN TAHUN  
**RABU, 18 AGUSTUS 2021**

GAJI AKTIVITAS BENSIN TRAKSI  
**STRAVA**

FOTO DAN SHARE AKTIVITASMU  
#unpadsehatangitbiru

UNIVERSITAS PADJADJARAN

**LOMBA OLAHRAGA**  
Dites Natalis ke-64 Unpad

"Vlog with Potential Winners" ....  
.... "Vlog OR di Gnegara4benusa"

**Synchronous Hybrid Sport**  
Minggu, 29 Agustus 2021  
07.30 WIB - 08.30 WIB

**FINISH DAY**

LIVE di@ Kampus Jatinangor  
Meeting ID: 951 3286 4004  
Passcode: 271882

Zoom  
YouTube Unpad

#unpadsehatangitbiru #unpadaktifbergerak #unpadsehatgaman



Unpad Bicycle Event



Di era pandemi Covid-19 ini kita harus mempunyai ketahanan terhadap pandemi dengan menerapkan AKB (Adaptasi Kebiasaan Baru). Hal ini berlaku juga untuk kegiatan bersepeda yang saat ini tengah menjadi trend di masyarakat. Namun, masih banyak ditemukan kegiatan bersepeda yang dikhawatirkan tidak aman dan bahkan bisa menjadi sumber penularan atau kluster penyebaran Covid-19.



Gunakanlah masker, jika bersepeda di daerah kerumunan dan tidak dapat menjaga jarak yang aman. Jika menggunakan masker, maka bersepedalah dalam intensitas yang tidak terlalu tinggi. Tandanya, kita masih dapat mengucapkan kata-kata atau berbicara sekalipun terengah. Gunakan masker yang terdiri dari 3 lapis sehingga mempunyai fungsi perlindungan yang lebih baik. Penggunaan masker penting ketika para pesepeda berhenti/berkumpul. Bila akan berfoto, tetap gunakan masker selama berpose dengan tetap jaga jarak aman. Bila telah siap dan ingin tampak wajah dapat membuka masker sejenak selama pengambilan gambar saja. Setelah itu, kenakan kembali masker. Perhatikan cara memakai dan melepas masker yang benar, lepaskan masker dari bagian telinga dan jangan menyentuh bagian tengahnya, agar perlindungan maksimal. dan tidak terkontaminasi bagian dalamnya.



Saat bersepeda apalagi dalam rombongan, batasi dalam kelompok yang kecil saja. Apabila bersepeda dalam kelompok besar, perlu diatur pembagian kelompok yang lebih kecil. Saat bersepeda upayakan ada jarak yang cukup ke kanan atau ke kiri, serta ke belakang, untuk menghindari terkena percikan dari pesepeda lainnya yang tidak diketahui kondisi kesehatannya. Yang penting diperhatikan juga adalah saat berhenti, tetap harus menjaga minimal 1-2 meter. Terutama juga pada saat makan minum, karena otomatis masker akan dibuka, maka harus semakin hati-hati dan waspada dalam menjaga jarak aman tersebut.



Untuk mencegah penularan dari kontak permukaan akibat sentuhan, maka perlu sering mencuci tangan. Cuci tangan yang bisa dilakukan dengan sabun dan air mengalir, atau dengan hand sanitizer. Cuci tangan penting dilakukan terutama saat sebelum dan sesudah makan.

#### Hal penting lainnya yang perlu diperhatikan:

- istirahat yang cukup, stamina harus prima, pakai pakaian yang nyaman, serta siapkan peralatan termasuk bidon untuk minum
- jika memungkinkan bawalah makanan dan alat makan sendiri.
- jika akan jajan atau makan minum saat bersepeda, upayakan tetap jarak aman.
- Pilih rute bersepeda yang relatif sepi.
- Bila bersepeda bersama teman, pastikan semua dalam keadaan sehat, dalam kelompok relatif kecil, dan tetap mempraktekkan protokol kesehatan 3M dengan disiplin.
- Hindari kontak langsung dengan orang lain, misalnya bersalaman, atau berbicara tanpa menggunakan masker.
- segera setelah bersepeda, mengganti pakaian dan mandi sebelum berkontak dengan orang di rumah.

**Prinsip yang sederhana ini jika dilaksanakan secara disiplin maka insya Allah akan memberikan manfaat "merdeka bersepeda yang sehat". Dirgahayu RI ke 75.**



Printed by  
**cmyk**  
printing and working space

@injabarunpad

<https://web.facebook.com/jabarbergerak/>



# Template for Evidence(s) UI GreenMetric Questionnaire

University : Universitas Padjadjaran  
Country : Indonesia  
Web Address : <https://unpad.ac.id/>

## [5] Transportation (TR)

[5.14] Program to limit or decrease the parking area on campus for the last 3 years  
(from 2019 to 2021)



Campus shuttle



Campus Bicycle



Parking area restrictions



Employee Transportation (Damri)

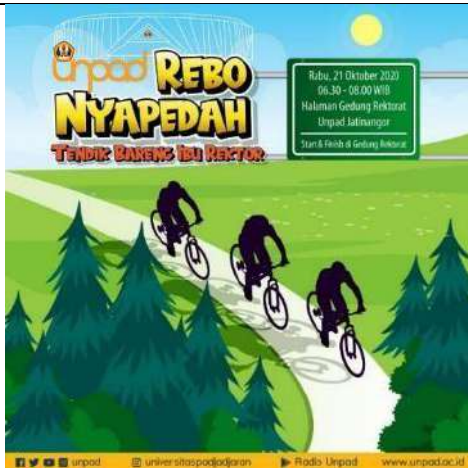



“Rebo Nyapedah” (I-Go Unpad Campaign)

E-bike



Bike rack



Bike shelter

JADWAL GOWES REBOAN TAHUN 2021

UNIVERSITAS PADJADJARAN

NO	FAKULTAS	BULAN											
		JAN	FEB	MAR	APR	MEI	JUN	JUL	AGU	SEP	OKT	NOV	DES
1	Hukum												
2	<u>Kedokteran</u>												
3	MIPA												
4	<u>Kedokteran Gigi</u>												
5	<u>Pertanian</u>												
6	<u>Peternakan</u>												
7	<u>Ekonomi dan Bisnis</u>												
8	FISIP												
9	<u>Ilmu Budaya</u>												
10	<u>Ilmu Komunikasi</u>												
11	<u>Psikologi</u>												
12	FTIP												
13	FPIK												
14	<u>Keperawatan</u>												
15	<u>Teknik Geologi</u>												
16	<u>Farmasi</u>												
17	<u>Pascasarjana</u>												

Unpad cycling schedule



Pendaftaran Gowes Reboan Fakultas Hukum Unpad (Responses) (1) - Excel

B	C	D	E	F	G
Timestamp	Email Address	Nama	Kategori	Asal Institusi	Pilihan Olahraga
6/13/2021 10:36:05	s.anshar@unpad.ac.id	A. Sjaefullah Anshar	Tenaga Kependidikan	Fakultas Psikologi	Gowes
6/12/2021 20:35:37	acengtr16@gmail.com	Aceng	Tenaga Pendidik	FK Unpad	Gowes
6/12/2021 20:05:07	adi.priyanto@unpad.ac.id	Adi Priyanto	Tenaga Pendidik	Fakultas Farmasi Unpad	Gowes
6/12/2021 18:26:04	agusbudimanunpad@unpad.ac.id	Agus budiman	Tenaga Pendidik	Ftip	Gowes
6/13/2021 8:17:59	agusdidit2018@gmail.com	Agus Didit	Dosen	FTG	Gowes
6/13/2021 9:40:18	agus.mulya@unpad.ac.id	Agus Mulya Karsona	Dosen	Fakultas Hukum Unpad	Gowes
6/13/2021 14:19:37	agu.sopyan@unpad.ac.id	Agus Sopyan	Tenaga Kependidikan	Fak Keperawatan	Gowes
6/13/2021 0:23:16	agus.sumpena@unpad.ac.id	Agus Sumpena	Tenaga Pendidik	FH Unpad	Gowes
6/13/2021 11:03:36	agus.suwandono@unpad.ac.id	Agus Suwandono	Dosen	FH Unpad	Gowes
6/12/2021 20:28:30	ahdiat.kurniawan@unpad.ac.id	Ahdiat kurniawan	Tenaga Pendidik	FAKULTAS KEDOKTERAN	Gowes
6/13/2021 8:52:20	andi@unpad.ac.id	Andi Achmad R.	Tenaga Kependidikan	FH	Gowes
6/13/2021 10:48:03	anita.afriana@unpad.ac.id	Anita Afriana	Dosen	FH Unpad	Senam
6/13/2021 15:21:41	annisa@unpad.ac.id	Annisa Rachmawati	Tenaga Kependidikan	Direktorat Perencanaan dan Sistem Inf	Gowes
6/12/2021 20:49:53	sepirawan@gmail.com	Asep Irawan	Tenaga Pendidik	FMIPA	Gowes
6/12/2021 20:06:20	auliya@unpad.ac.id	Auliya A Suwantika	Dosen	Farmasi	Gowes
		Bu Sherly	Dosen	FH Unpad	Senam
6/13/2021 5:58:33	cecep.somantri@unpad.ac.id	Cecep Tedi Somantri	Tenaga Pendidik	Fakultas keperawatan	Gowes
6/12/2021 20:40:41	cucu.sukmara@unpad.ac.id	Cucu Sukmara	Tenaga Pendidik	Fakultas Kedokteran	Gowes
6/13/2021 10:35:03	dadang@unpad.ac.id	Dadang Epi Sukarsa	Dosen	Fakultas Hukum Unpad	Gowes
6/12/2021 20:54:15	dadang.lesmana@unpad.ac.id	Dadang Lesmana	Tenaga Pendidik	Kedokteran	Gowes
6/13/2021 8:41:08	d.suryadi@unpad.ac.id	Dedi Suryadi	Tenaga Kependidikan	Teknik Elektro FMIPA UNPAD	Gowes
6/13/2021 7:57:43	dedi.widayat@unpad.ac.id	Dedi Widayat	Dosen	Faperta Unpad	Gowes
6/12/2021 17:56:20	denirusyandi09@gmail.com	Deni rusyandi	Tenaga Pendidik	Fakultas farmasi	Gowes
6/12/2021 21:43:20	denie_bdg@yahoo.com	Denie Heriyadi	Dosen	Fapet Unpad	Gowes
6/13/2021 10:03:13	devi@unpad.ac.id	Devi Nur Herliana Sari	Tenaga Kependidikan	Fakultas Hukum Universitas Padjadjar	Senam

**Unpad cycling & gymnastics schedule attendance**

### Description :

The Parking area at Padjadjaran University, Jatinangor Campus has large area for the university guests, students and employees, is scattered in several locations, some are close to each other or a large public parking area. Regulations regarding parking areas are regulated in the Technical Guideline for Order, Security and Environmental Safety, Padjadjaran University Campus in the Transportation Safety section. In general, everything is stated in the chancellor's regulations:

- Padjadjaran University Chancellor's Regulation Number 40 of 2016 concerning Organization and Administration of Padjadjaran University Management
- Padjadjaran University Chancellor's Regulation Number 45 of 2016, concerning Technical Guidelines for Order, Security and Environmental Safety of Padjadjaran University Campus

Total main campus area : 1,781,780m<sup>2</sup>

Total Parking area : 17.724 m<sup>2</sup>

**Ratio parking area : 0,9947**

In order to decrease parking area on campus, Unpad has made several integrated efforts, such as through the following programs:

#### 1. Parking Restrictions

When compared to the total campus area, the parking area at Unpad is very small, it is just <1%. Vehicles are only allowed to park in the designated area and are prohibited from parking along the road. The parking area is only located around the academic building, rectorate, dean, mosque and multipurpose building

#### 2. Shuttle/bus campus inside campus

The use of on-campus transportation for both students and employees makes it easy to access each faculty and is available free of charge. The existence of campus transportation can reduce the use of private vehicles that occupy parking space.



**3. Free to rent bicycle on campus**

Bicycle rental service for use on campus for students and employees. This is also an effort to reduce vehicle emissions on campus and support the physical fitness of the academic community. The existence of campus bicycle can reduce the use of private vehicles that occupy parking space.

**4. Free to rent e-bike on campus**

This on-campus bicycle rental service provides a new experience for using e-bikes. This facility is also supported by an electric charging service. The existence of campus e-bike can reduce the use of private vehicles that occupy parking space.

**5. Damri**

In addition, Unpad has also collaborated with a government transportation company (DAMRI) as a transportation facility for workers to the campus and connecting the Jatinangor Unpad campus with the Dipatiukur Unpad campus. The existence of Damri can reduce the use of private vehicles that occupy parking space.

**6. "Rebo Nyapedah"**

It is a program from I-Go Unpad to encourage the Unpad community to ride bicycles to campus every Wednesday. The Rebo Nyapedah routine expected to reduces the use of private vehicles to campus every week

**Evidence link:**

- Collaboration between Unpad and Perum DAMRI to Strengthen Various Sectors  
<https://www.unpad.ac.id/2018/01/unpad-jalin-kerja-sama-dengan-perum-damri-kuatkan-berbagai-sektor/>
- Campus Transportation Website  
- <https://siat.unpad.ac.id/sarpras/angkutankampus/>





# Template for Evidence(s) UI GreenMetric Questionnaire

University : ...  
Country : ...  
Web Address : ...

## [5] Transportation (TR)

### [5.15] Number of Transportation Initiatives to Decrease Private Vehicles on Campus

 <p>A white and blue bus with 'UNIVERSITAS PADJADJARAN' written on its side, parked on a paved area.</p>	 <p>A blue and orange bus with 'UNIVERSITAS PADJADJARAN' written on its side, parked in front of a building. The URL 'www.unpad.ac.id' is visible at the bottom.</p>
<p>Campus shuttle</p>	<p>Campus shuttle</p>
 <p>A red bus with 'e-cash' and 'TELKOMSEL 4G' branding, parked in front of a building. The URL 'www.unpad.ac.id' is visible at the bottom.</p>	 <p>A blue bus with a yellow canopy, with a large group of students lined up to board it on a street.</p>
<p>Campus shuttle</p>	<p>Students queued up campus shuttle</p>
 <p>A white and blue bus with a logo on its side, driving on a road.</p>	 <p>A white and blue bus with a logo on its side, driving on a road.</p>
<p>Campus shuttle</p>	<p>Campus shuttle</p>



Bicycle shelter (Main shelter : Rectorate)



Bicycle shelter (Mesjid Raya Padjadjaran)



Bicycle shelter guards



Bicycle users



Unpad Jatinangor Bus Shelter



[www.unpad.ac.id](http://www.unpad.ac.id)



[www.unpad.ac.id](http://www.unpad.ac.id)

MoU between Perum Damri and Universitas Padjadjaran



**Description:**

In order to reduce private vehicles on campus, Unpad has made several integrated efforts, such as through the following programs:

**1. Shuttle/bus campus inside campus**

The use of on-campus transportation for both students and employees makes it easy to access each faculty and is available free of charge.

**2. Free to rent bicycle on campus**

Bicycle rental service for use on campus for students and employees. This is also an effort to reduce vehicle emissions on campus and support the physical fitness of the academic community. In addition, in collaboration with Unpad Cycling community, Unpad is striving for improving the Bicycle program inside the campus with Program Reboan Nyapedah di Kampus.

**3. Free to rent e-bike on campus**

This on-campus bicycle rental service provides a new experience for using e-bikes. This facility is also supported by an electric charging service.

**4. One way traffic**

One way traffic system inside campus is designed to stimulate the students, faculty members, and staffs for functioning 3 main initiative programs, namely campus shuttles, Cycling in campus & pedestrian. This is due to farther distance for using the private vehicles than using 3 initiative programs above.

**5. Damri**

Unpad collaborates with Perum Damri for transportation of Unpad students and employees. For student transportation, the Damri Bus is available every day from 06.00-17.00 with the Bandung-Jatinangor route, with the stop point in front of the campus. For the transportation of Unpad employees, every weekday there are 2 units of Damri buses that are used as shuttle Unpad employees with the Bandung-Jatinangor route. This is aimed to minimize the use of private vehicles of Unpad students and employees to the campus.

**6. Pedestrian**

Pedestrian in Unpad was designed to integrate a canopy above it, so that pedestrians inside the campus are protected from rainy weather while walking on campus. Pedestrian with a canopy is made to connect every academic building throughout the campus area. This is intended so that the mobilization of the academic community on campus can be done by walking without having to use a vehicle even in rainy weather.

**Evidence link:**

- Collaboration between Unpad and Perum DAMRI to Strengthen Various Sectors  
<https://www.unpad.ac.id/2018/01/unpad-jalin-kerja-sama-dengan-perum-damri-kuatkan-berbagai-sektor/>
- Campus Transportation Website:  
<https://siat.unpad.ac.id/sarpras/angkutankampus/>